DIANE VON FURSTENBERG

*for* KRAVET COLLECTIONS

Panels: Night Vine-106; Urbana Chairs S896, fabrics left to right: Night Vine-1615 Trim: T30675-44, Animalikat-6 Trim: T30675-106, Spottedcat-86 Trim: T30675-106; Right Inset: Drapery panels: 33104-515 Trim: T30672-515; Pasadena One Arm Chaise AS500LAH, Fabric: Funkyzebra-5; Pillows: 33093-850 & 33093-555 Trim: T30672-515; Mirrored X Cocktail Table OT413; Chunky Swing Arm Floor Lamp - AFS2884, Shade: Funkyzebra-5; Carpet: Splashback in Blue Granite

Diane von Furstenberg is bringing her legendary sense of print and color, as well as her confidence and boldness in mixing unexpected patterns and scales, to an exclusive collection of fabrics for Kravet.

Von Furstenberg's first fabric collection for Kravet is the perfect way to bring high fashion home. Incorporating the iconic designer's signature bold animal prints, such as Spotted Cat and Funky Zebra, the collection has a strong foundation in black and white with pops of color. Geometric and abstract prints are also featured, for an eclectic blend designed to be mixed and matched. Color palettes range from berry and orange jewel tones inspired by the sunsets in Rajasthan, to azure blues that recall the Caribbean sea, and desert-inspired neutrals in sand and stone.

The collection also includes custom designed trimmings to accent the fabrics with an exotic edge true to von Furstenberg's renowned aesthetic.

Design your life!

love
Diane

Animalikat-7

33088-410

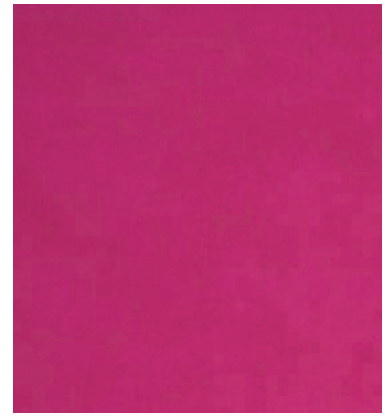

33093-910

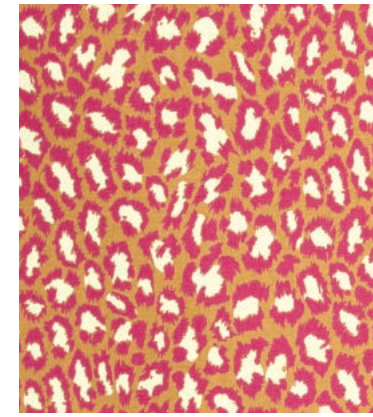

Spottedcat-617

Cumulus-712

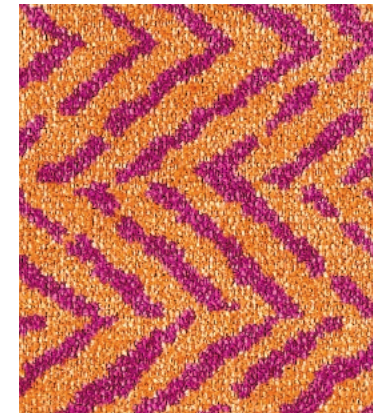

33094-712

33087-411

Funkyzebra-12

3864-616

Night Vine-106

Funkyzebra-5

China Club-16

33090-106

33103-5

33104-311

Animalikat-106

33095-416

3869-11

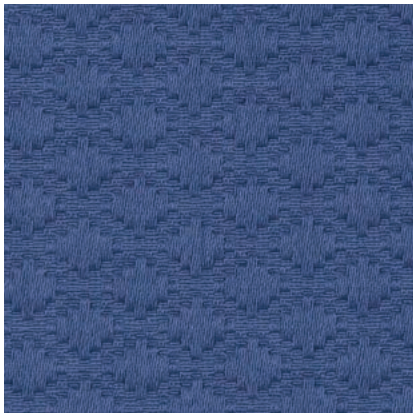

33100-5

Night Vine-5

33104-515

China Club-5

Iznikoasis-519

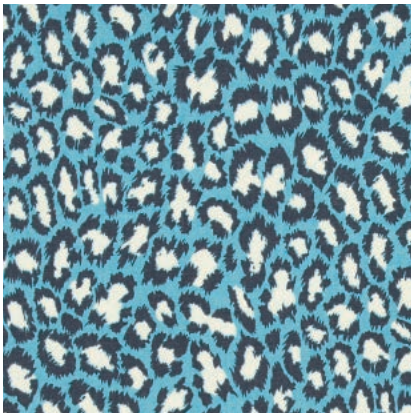

Spottedcat-5

1. Funkyzebra-12, 2. Funkyzebra-81, 3. 33094-81, 4. Animalikat - 7, 5. 33091-7, 6. 33091-12, 7. T30672-818, 8. Iznikoasis-417, 9. China Club-81, 10. China Vine-81, 11. Cumulus-712, 12. T30673-818, 13. Cumulus-811, 14. 33104-81, 15. 33104-712, 16. T30675-77, 17. T30675-24, 18. Spottedcat-81, 19. T30672-724, 20. Spottedcat-617, 21. 3868-40, 22. 33103-81, 23. 33099-8, 24. T30675-11; Front Cover: Upholstered wall: 33093-910; Drapery panels: Cumulus-712 Trim: T30675-77; Quartet Sofa T18, Fabric: 33104-712; Pillows: 33092-9 & 33093-910; Frame fabric: Iznikoasis-417; Billy Cocktail Table OTH481-N; Petal Table Lamps AFS2854